

Winnie the witch : prepositions (CM2)

→ Help Winnie the witch using the correct preposition to find her cat Wilbur, and make sentences using the following words.

Prepositions : in / on / under / behind / next to (beside) / in front of.

Words : house / roof / door / chair / ~~cushions~~ / carpet / bed / bath / tree.

Wilbur is...



on the roof

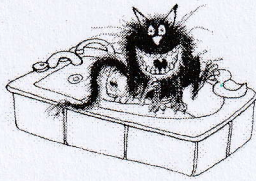

in the bath

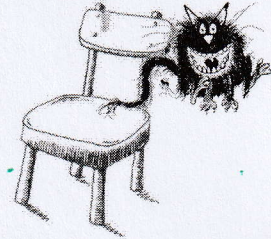

behind the chair

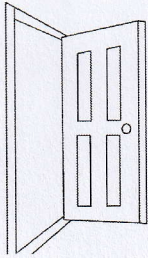

next to the door
beside



on the carpet

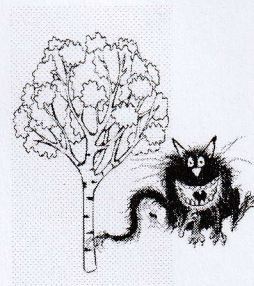

under the tree

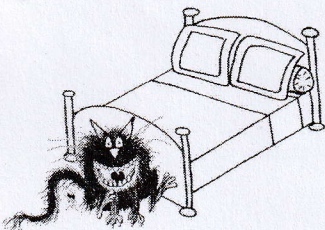

in front of the bed

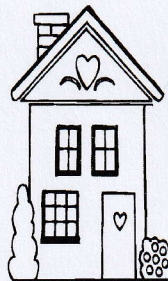

next to the house
besides